



# TEST REPORT

**Report No.** ..... : WTF25F02021034C  
**Job No.** ..... : FSW2502060042CJ  
**Applicant** ..... : Mid Ocean Brands B.V.  
**Address** ..... : 7/F., Kings Tower, 111 King Lam Street, Cheung Sha Wan, Kowloon, Hong Kong  
**Manufacturer** ..... : 115375  
**Sample Name** ..... : Iron lapel pin  
**Sample Model** ..... : MPIN07, MPIN08, MPIN09, MPIN10  
**Test Requested** ..... : Refer to next page (s)  
**Test Method** ..... : Refer to next page (s)  
**Test Conclusion** ..... : **Pass** (Please refer to next pages for details)  
**Date of Receipt sample** ..... : 2025-02-06  
**Testing period** ..... : 2025-02-06 to 2025-02-17  
**Date of Issue** ..... : 2025-02-17  
**Test Result** ..... : Refer to next page (s)  
**Note** ..... : As specified by client, only test the designated sample.

**Prepared By:**

**Waltek Testing Group (Foshan) Co., Ltd.**

Address: No.13-19, 2/F., 2nd Building, Sunlink Machinery City, Xingye 4 Road, Guanglong Industrial Park, Chihua Neighborhood Committee, Chencun Town, Shunde District, Foshan, Guangdong, China  
Tel:+86-757-23811398 Fax:+86-757-23811381 E-mail:info@waltek.com.cn

Signed for and on behalf of  
Waltek Testing Group (Foshan) Co., Ltd.

Swing.Liang



WTF25F02021034C



Report No.: WTF25F02021034C

Job No.: FSW2502060042CJ

### Summary

Item No.	Test Requested	Test Conclusion
1	Determination of Lead content in the submitted sample in accordance with REACH regulation Annex XVII Entries 63 (EC) No. 1907/2006 and the amendment No. 836/2012 and (EU) 2015/628	Pass
2	Determination of Cadmium content in the submitted sample in accordance with REACH regulation Annex XVII Entries 23 (EC) No. 1907/2006 and the amendment No. 552/2009, No. 494/2011, No. 835/2012 and (EU) 2016/217	Pass
3	Determination of specified Phthalates content according to Annex XVII Items 51 & 52 of the REACH Regulation (EC) No. 1907/2006 & Amendment No. 552/2009 & No. 2018/2005	Pass
4	Determination of specified Polycyclic Aromatic Hydrocarbons (PAHs) content in submitted sample in accordance with Entries 50 of Annex XVII of REACH Regulation (EC) No 1907/2006 and its amendment Regulation (EU) No 1272/2013.	Pass
5	Nickel content requirement in Annex XVII Item 27 of the REACH Regulation (EC) No. 1907/2006 & amendment No.552/2009 (formerly known as Directive 94/27/EC and 2004/96/EC)	Pass

### Sample photo:

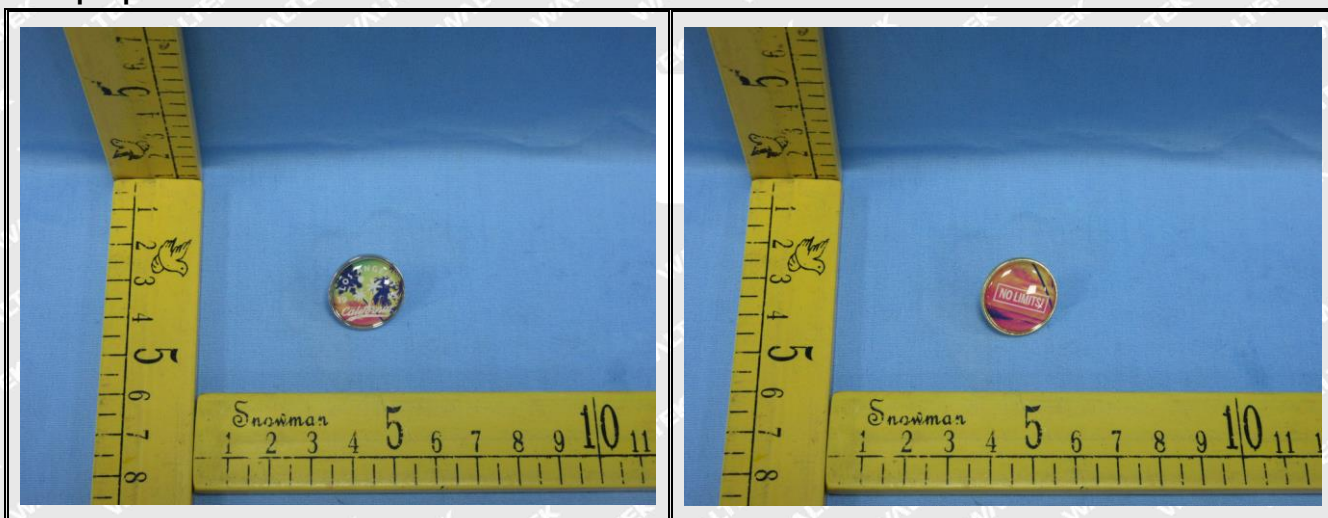



Report No.: WTF25F02021034C

Job No.: FSW2502060042CJ

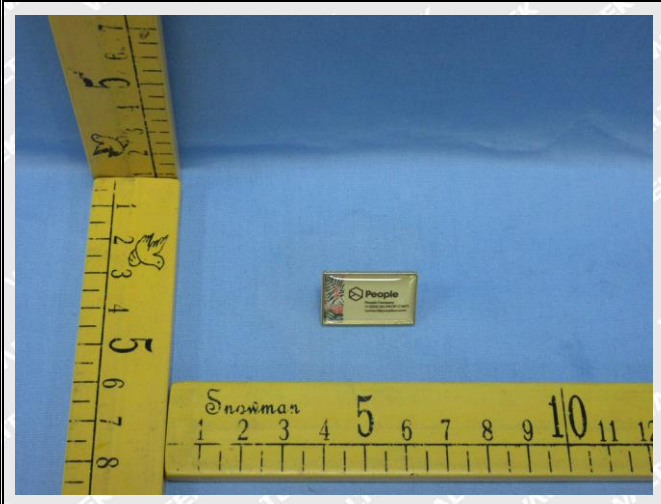
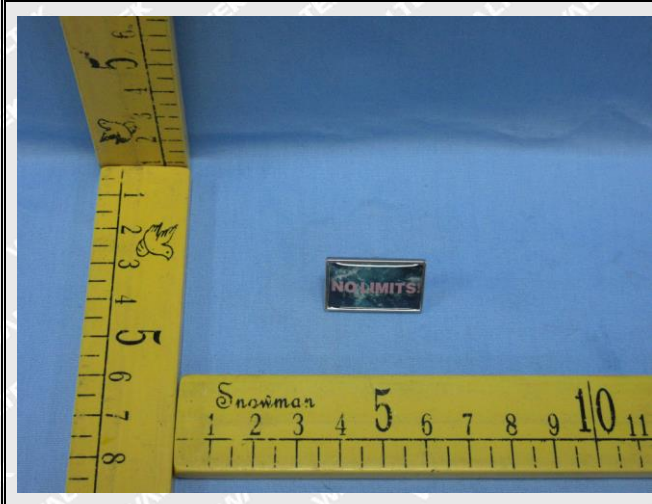
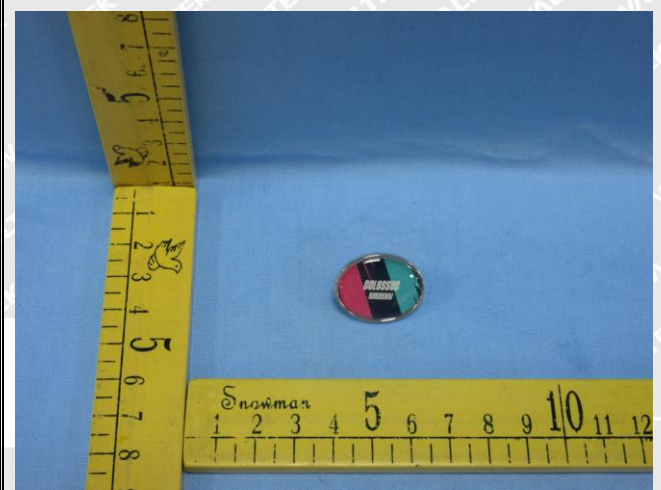
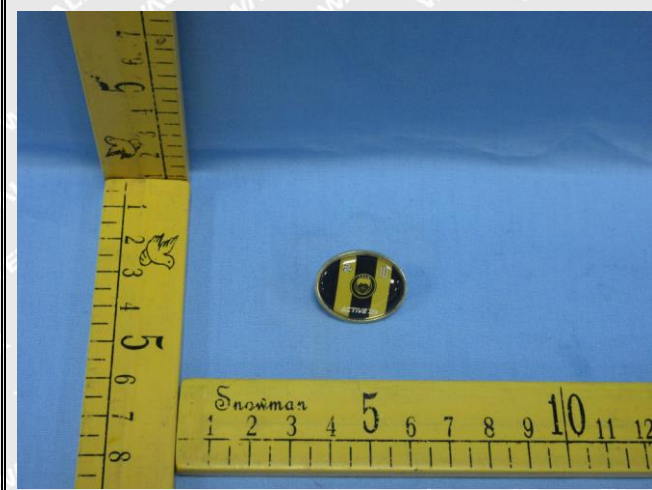
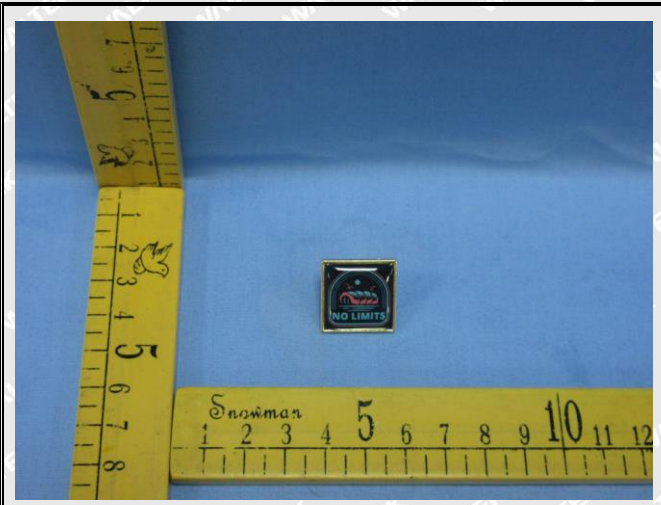
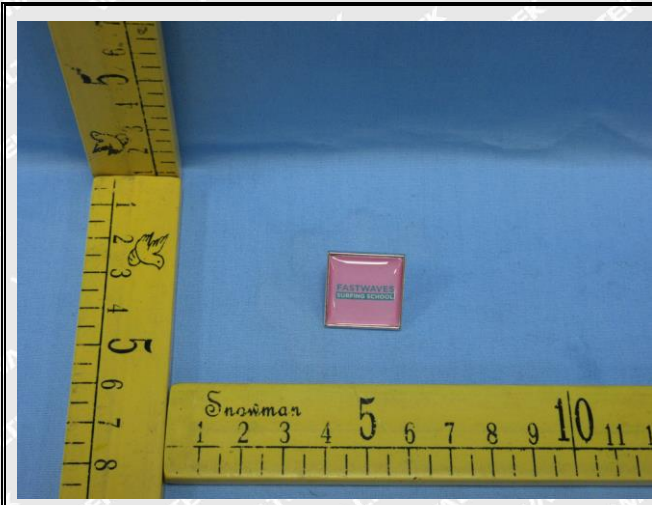



Report No.: WTF25F02021034C

Job No.: FSW2502060042CJ

**Test Results:****1) Lead (Pb)**

Test Method: With reference to IEC 62321-5:2013, the analysis was performed by ICP-OES.

Test Item	LOQ (mg/kg)	Results (mg/kg)			Limit (mg/kg)
		No.1	No.2	No.3	
Lead(Pb)	2	ND	ND	125	500
<b>Conclusion</b>	--	<b>Pass</b>	<b>Pass</b>	<b>Pass</b>	--

Test Item	LOQ (mg/kg)	Results (mg/kg)		Limit (mg/kg)
		No.4	No.5	
Lead(Pb)	2	ND	ND	500
<b>Conclusion</b>	--	<b>Pass</b>	<b>Pass</b>	--

Test Item	LOQ (mg/kg)	Results (mg/kg)		Limit (mg/kg)
		No.6	No.7+No.8	
Lead(Pb)	2	47	ND*	500
<b>Conclusion</b>	--	<b>Pass</b>	<b>Pass</b>	--

**Note:**

- (1) mg/kg = milligram per kilogram
- (2) ND = Not Detected (lower than LOQ)
- (3) LOQ = Limit of quantitation
- (4) Limit of Lead was quoted from REACH regulation Annex XVII Item 63 (EC) No. 1907/2006 and the amendment No. 836/2012 and (EU) 2015/628.
- (5) "\*" = Results are calculated by the minimum weight of mixed components.



Report No.: WTF25F02021034C

Job No.: FSW2502060042CJ

## 2) Cadmium (Cd)

Test Method: With reference to IEC 62321-5:2013, the analysis was performed by ICP-OES.

Test Item	LOQ (mg/kg)	Results (mg/kg)
		No.7+No.8
Cadmium(Cd)	2	ND*
<b>Conclusion</b>	<b>--</b>	<b>Pass</b>

### Note:

- (1) mg/kg = milligram per kilogram
- (2) ND = Not Detected (lower than LOQ)
- (3) LOQ = Limit of quantitation
- (4) Limit of Cadmium according to REACH regulation Annex XVII Item 23 (EC) No. 1907/2006 and the amendment No. 552/2009, No. 494/2011 and No. 835/2012 and (EU) 2016/217.

Category	Limit (mg/kg)
Wet paint	100
Surface coating	1000
Plastic	100
Metal parts of jewellery and hair accessories	100

- (5) "\*" = Results are calculated by the minimum weight of mixed components.

# WALTEK



Report No.: WTF25F02021034C

Job No.: FSW2502060042CJ

**3) Phthalates**

Test Method: With reference to EN14372:2004, by Gas Chromatographic-Mass Spectrometric (GC-MS) analysis.

Test Items	LOQ (%)	Results (%)	Limit (%)
		No.7+No.8	
Benzyl butyl phthalate (BBP)	0.005	ND*	sum of four phthalates < 0.1
Di (2-ethyl hexyl)- phthalate (DEHP)	0.005	ND*	
Dibutyl phthalate (DBP)	0.005	ND*	
Diisobutyl phthalate (DIBP)	0.005	ND*	
Diisodecyl phthalate (DIDP)	0.01	ND*	sum of three phthalates < 0.1
Diisononyl phthalate (DINP)	0.01	ND*	
Di-n-octyl phthalate (DNOP)	0.005	ND*	
<b>Conclusion</b>	--	<b>Pass</b>	--

**Note:**

- (1) % = percentage by weight
- (2) ND = Not Detected or lower than limit of quantitation
- (3) LOQ = Limit of quantitation
- (4) "<" = less than
- (5) The above limit was quoted according to Annex XVII Items 51 & 52 of the REACH Regulation (EC) No. 1907/2006 & Amendment No. 552/2009 & No. 2018/2005 (formerly known as Directive 2005/84/EC) for phthalate content in toys and child care articles.
- (6) "\*" = Results are calculated by the minimum weight of mixed components.



Report No.: WTF25F02021034C

Job No.: FSW2502060042CJ

#### 4) Polycyclic Aromatic Hydrocarbons (PAHs)

Test Method: With reference to AFPS GS 2019:01 PAK method, analysis was performed by Gas Chromatographic Mass Spectrometry (GC-MS).

Test Items	Unit	Results	LOQ	Limit
		No.7+No.8		
Benzo(a)anthracene (BaA)	mg/kg	ND*	0.2	1.0
Chrysene (CHR)	mg/kg	ND*	0.2	1.0
Benzo[b]fluoranthene (BbFA)	mg/kg	ND*	0.2	1.0
Benzo[k]fluoranthene (BkFA)	mg/kg	ND*	0.2	1.0
Benzo(a)pyrene (BaP)	mg/kg	ND*	0.2	1.0
Dibenzo[a,h]anthracene (DBA <sub>h</sub> A)	mg/kg	ND*	0.2	1.0
Benzo[j]fluoranthene (BjFA)	mg/kg	ND*	0.2	1.0
Benzo[e]Pyrene (BeP)	mg/kg	ND*	0.2	1.0
<b>Conclusion</b>	--	<b>Pass</b>	--	--

#### Note:

- (1) ND = Not Detected or lower than limit of quantitation
- (2) mg/kg=milligram per kilogram=ppm
- (3) LOQ = Limit of quantitation
- (4) As per Entries 50 of Annex XVII of REACH Regulation (EC) No 1907/2006 and its amendment Regulation (EU) No 1272/2013, Articles shall not be placed on the market for supply to the general public, if any of their rubber or plastic components that come into direct as well as prolonged or short-term repetitive contact with the human skin or the oral cavity, under normal or reasonably foreseeable conditions of use, contain more than 1 mg/kg (0,0001 % by weight of this component) of any of the listed PAHs.
- (5) As per Entries 50 of Annex XVII of REACH Regulation (EC) No 1907/2006 and its amendment Regulation (EU) No 1272/2013, Toys, including activity toys, and childcare articles, shall not be placed on the market, if any of their rubber or plastic components that come into direct as well as prolonged or short-term repetitive contact with the human skin or the oral cavity, under normal or reasonably foreseeable conditions of use, contain more than 0,5 mg/kg (0,00005 % by weight of this component) of any of the listed PAHs.
- (6) "\*" = Results are calculated by the minimum weight of mixed components.



Report No.: WTF25F02021034C

Job No.: FSW2502060042CJ

**5) Nickel release**

Test method: With reference BS EN1811: 2011+A1:2015, Nickel content was determined by Inductively Coupled Argon Plasma Spectrometry

Item No.	Sample Area (cm <sup>2</sup> )	Volume of Test Solution(ml)	Nickel release (µg/cm <sup>2</sup> /week)				Conclusion
			Trial 1	Trial 2	Trial 3	Average	
No.1	19.44	20	ND	ND	ND	ND	Pass
No.4	18.00	18	ND	ND	ND	ND	Pass

**Note:**

- (1) µg/cm<sup>2</sup>/week = microgram per square centimetre per week
- (2) Method Detection limit = 0.05 µg/cm<sup>2</sup>/week
- (3) ND = Not detected or less than the value of Method Detection Limit
- (4) Interpretation of test results:

Type of sample	Nickel Release(µg/cm <sup>2</sup> /week)	
	Pass	Fail
Other components in direct and prolonged contact with the skin	<0.88	≥0.88
Post assemblies and body piercings (Post assemblies which are inserted into pierced parts of the human body)	<0.35	≥0.35

**Description for Specimen:**

Specimen No.	Specimen Description
1	Golden metal part
2	Golden metal part
3	Golden metal pin
4	Silvery metal part
5	Silvery metal part
6	Silvery metal pin
7	Transparent soft glue
8	Multicolor plastic film with adhesive



Report No.: WTF25F02021034C

Job No.: FSW2502060042CJ

**Photograph of parts tested:**

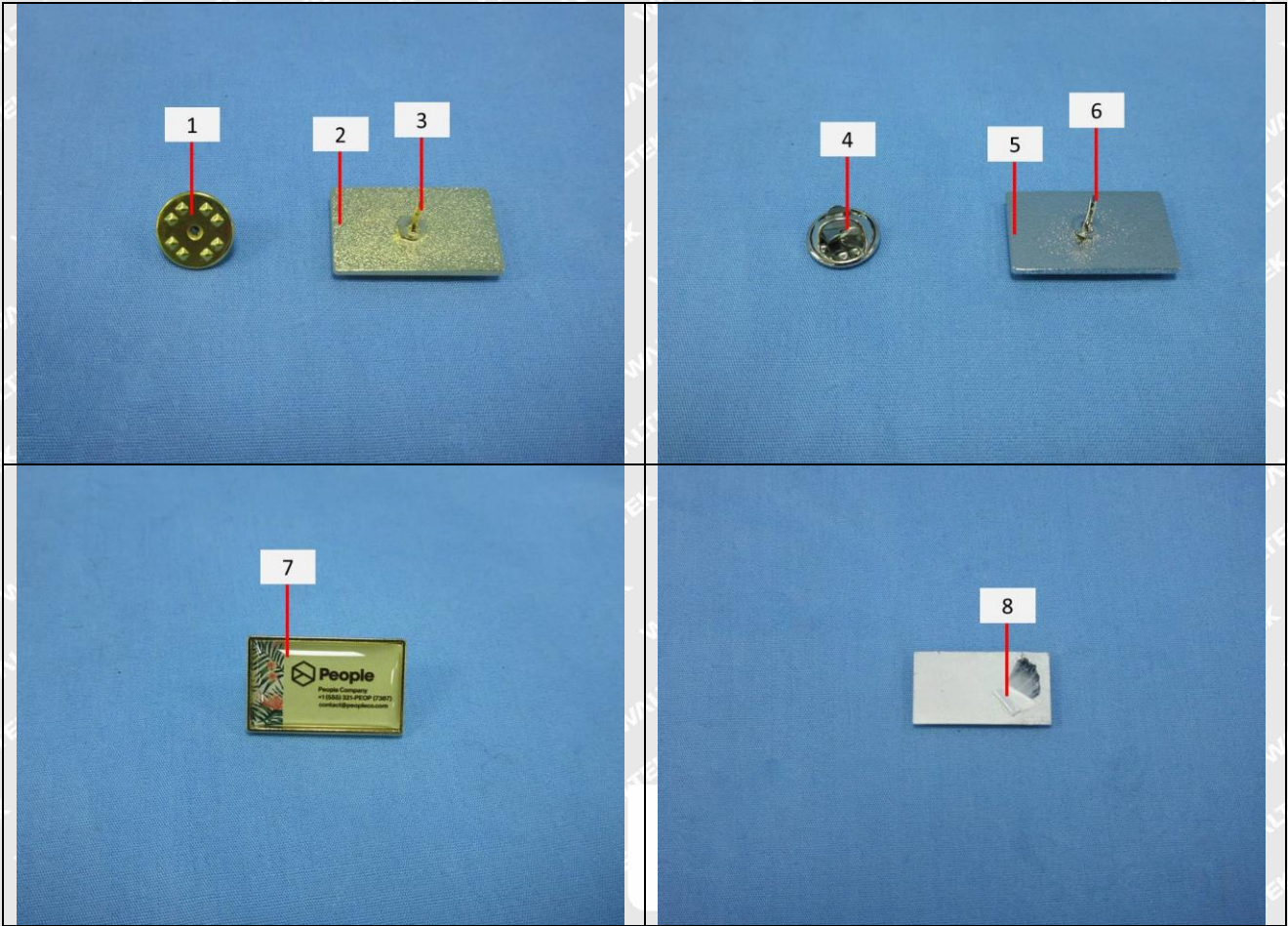



Report No.: WTF25F02021034C

Job No.: FSW2502060042CJ

Remarks:

1. The results shown in this test report refer only to the sample(s) tested;
2. This test report cannot be reproduced, except in full, without prior written permission of the company;
3. The report would be invalid without specific stamp of test institute and the signatures of compiler and approver;
4. The Applicant name and Address, the sample(s) and sample information was/were provided by the applicant who should be responsible for the authenticity which Waltek hasn't verified;
5. If the report is not stamped with the accreditation recognized seal, it will only be used for scientific research, education, and internal quality control activities, and is not used for the purpose of issuing supporting data to the society.
6. The sample material information (Model No. information) is provided by client, not verified by test laboratory. The samples of reference Model No. are not tested. Test laboratory not responsible for the accuracy, appropriateness, completeness and authenticity of the information provided by client.

===== End of Report =====

# WALTEK